

**ATTACHMENT G1
APPENDIX G1-B**

DRAWINGS

**WIPP PANEL CLOSURE
WASTE ISOLATION PILOT PLANT
CARLSBAD, NEW MEXICO**

WIPP PANEL CLOSURE CARLSBAD, NEW MEXICO

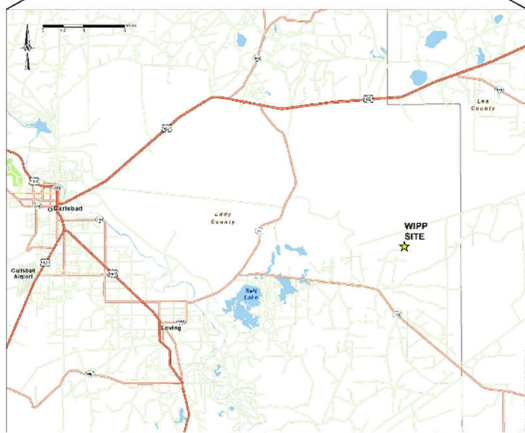

INDEX OF DRAWINGS	
DRAWING NO.	TITLE
262-001	WIPP PANEL CLOSURE (WPC) TITLE SHEET
262-002	WPC LOCATIONS
262-003	TYPICAL PANEL LAYOUT AND MINED ENTRY CROSS-SECTIONS
262-004	WPC DETAILS - BULKHEAD AND ROM SALT LOCATIONS
262-005	WPC DETAILS - BULKHEAD FRONT-VIEW AND ATTACHMENT DETAIL

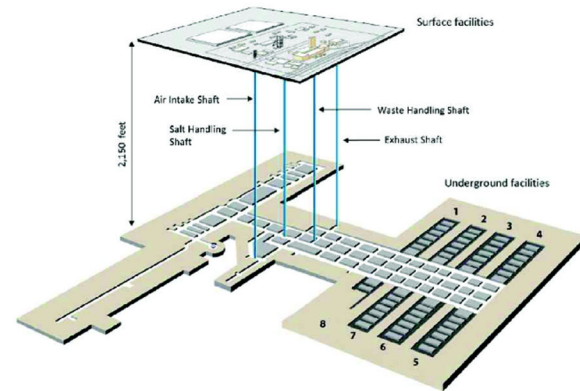

P:\Projects\2023\WIPP Panel Closure\Drawings\262-001 Title Sheet.dwg
 2023-08-15 10:00 AM
 Golder Associates

<table border="0" style="width: 100%;"> <tr> <td style="width: 50%;"> CLIENT NUCLEAR WASTE PARTNERSHIP LLC </td> <td style="width: 50%;"> PROJECT WIPP CLOSURE GEO-MECHANICAL COMPLIANCE </td> </tr> <tr> <td> CONSULTANT Golder Associates DENVER OFFICE 44 UNION BLVD, STE 300 LAKEWOOD, COLORADO 80228 USA [1] (303) 980 0640 www.golder.com </td> <td> TITLE WIPP PANEL CLOSURE (WPC) TITLE SHEET </td> </tr> <tr> <td> 2016-07-18 ISSUED FOR CLIENT REVIEW REV. YYYY-MM-DD DESCRIPTION _____ _____ _____ _____ </td> <td> GG KJC WTTWTT DESIGNED PREPARED REVIEWED APPROVED </td> <td> PROJECT NO. 063-2213NEW </td> </tr> <tr> <td></td> <td></td> <td> REV. A DRAWING 262-001 </td> </tr> </table>	CLIENT NUCLEAR WASTE PARTNERSHIP LLC	PROJECT WIPP CLOSURE GEO-MECHANICAL COMPLIANCE	CONSULTANT Golder Associates DENVER OFFICE 44 UNION BLVD, STE 300 LAKEWOOD, COLORADO 80228 USA [1] (303) 980 0640 www.golder.com	TITLE WIPP PANEL CLOSURE (WPC) TITLE SHEET	2016-07-18 ISSUED FOR CLIENT REVIEW REV. YYYY-MM-DD DESCRIPTION _____ _____ _____ _____	GG KJC WTTWTT DESIGNED PREPARED REVIEWED APPROVED	PROJECT NO. 063-2213NEW			REV. A DRAWING 262-001	
CLIENT NUCLEAR WASTE PARTNERSHIP LLC	PROJECT WIPP CLOSURE GEO-MECHANICAL COMPLIANCE										
CONSULTANT Golder Associates DENVER OFFICE 44 UNION BLVD, STE 300 LAKEWOOD, COLORADO 80228 USA [1] (303) 980 0640 www.golder.com	TITLE WIPP PANEL CLOSURE (WPC) TITLE SHEET										
2016-07-18 ISSUED FOR CLIENT REVIEW REV. YYYY-MM-DD DESCRIPTION _____ _____ _____ _____	GG KJC WTTWTT DESIGNED PREPARED REVIEWED APPROVED	PROJECT NO. 063-2213NEW									
		REV. A DRAWING 262-001									

Waste Isolation Pilot Plant
 Hazardous Waste Facility Permit
 Attachment G1, Appendix G1-B
 August 15, 2023 Proposed Final Permit

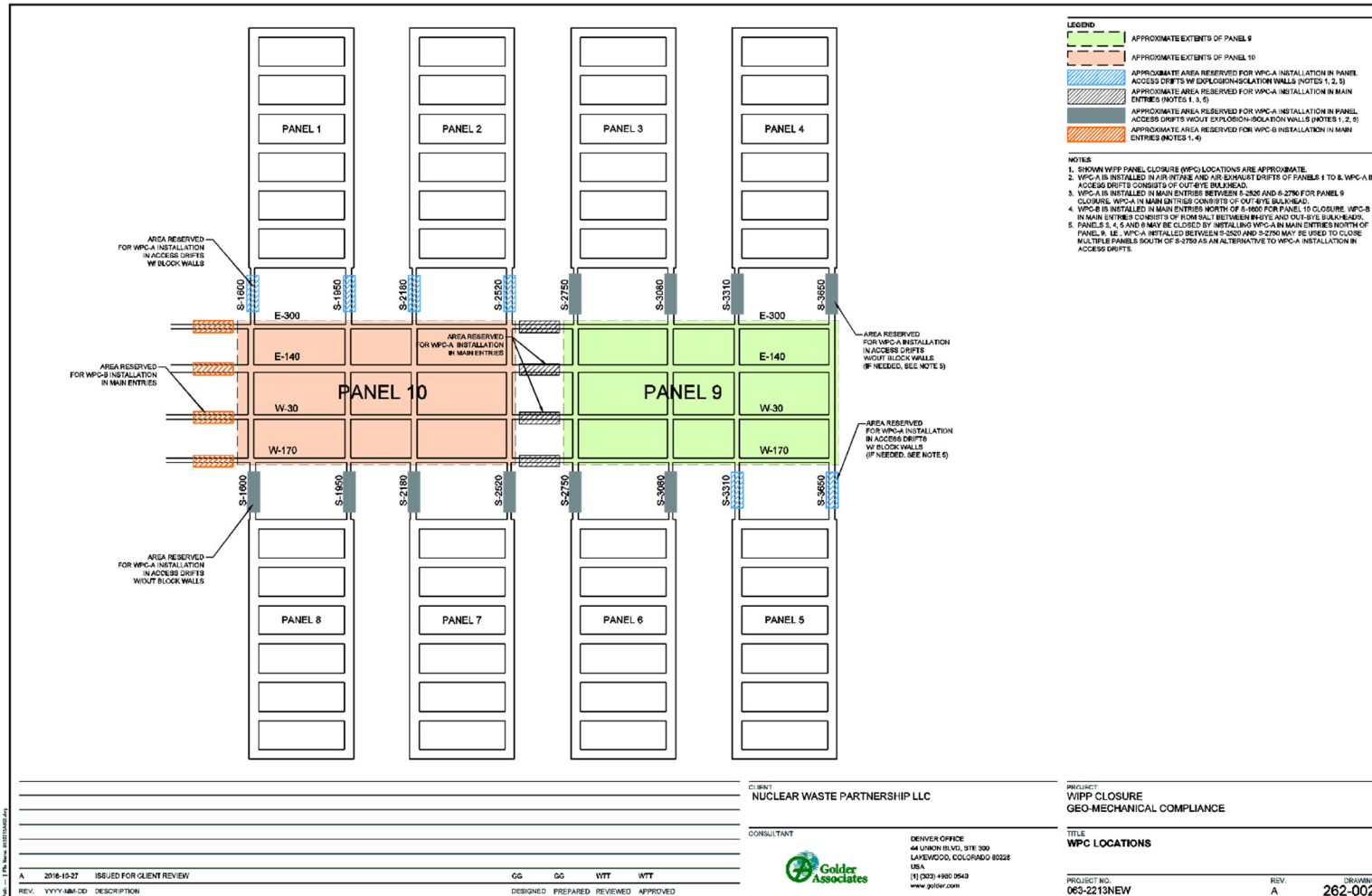

Waste Isolation Pilot Plant
 Hazardous Waste Facility Permit
 Attachment G1, Appendix G1-B
 August 15, 2023 Proposed Final Permit

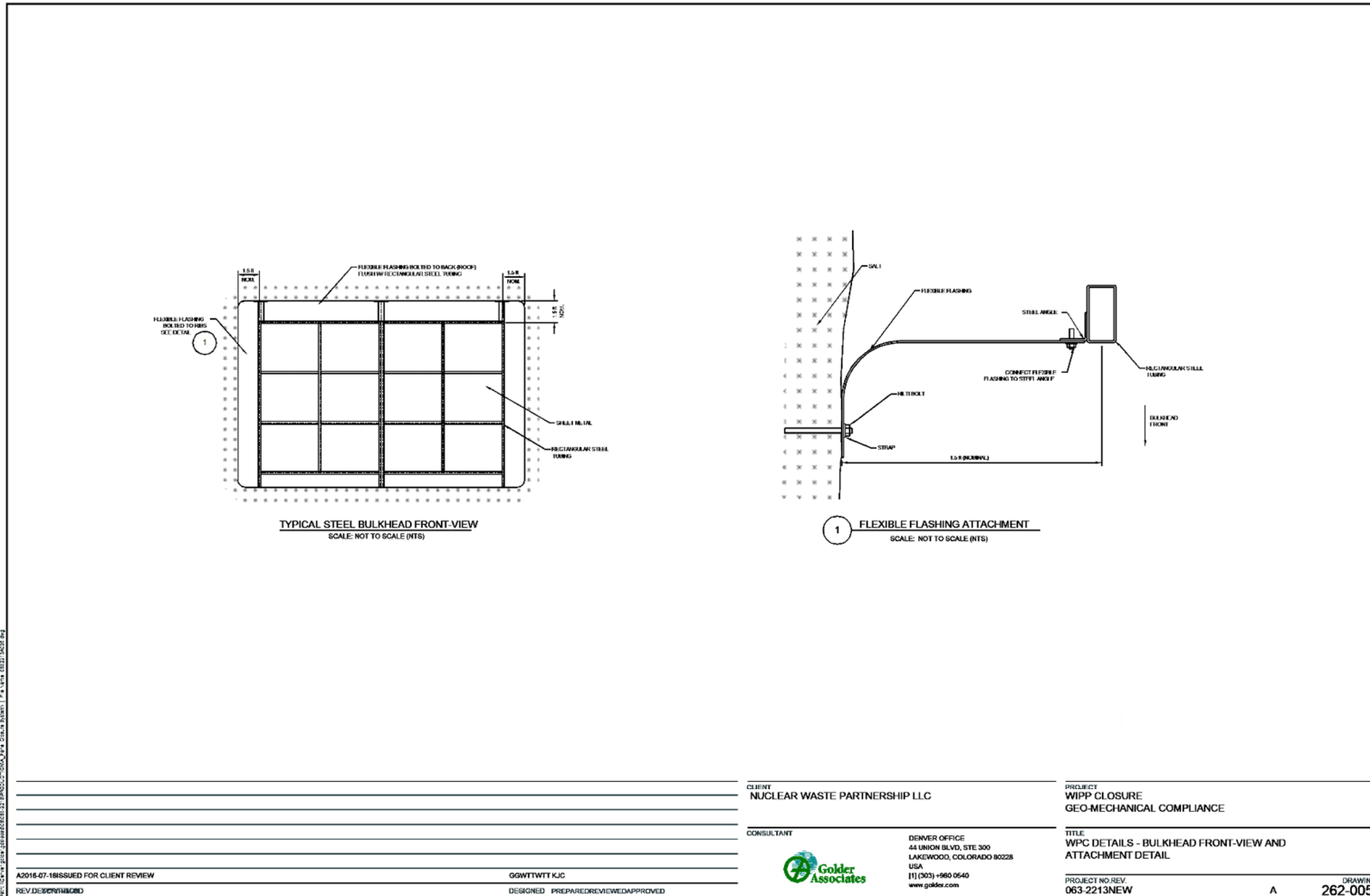

C:\Users\jgarcia\OneDrive\Documents\2023\20230815\20230815.dwg
 A2016-07-18 ISSUED FOR CLIENT REVIEW
 REV D: 2023/08/08

CLIENT	NUCLEAR WASTE PARTNERSHIP LLC
CONSULTANT	 DENVER OFFICE 44 UNION BLVD, STE. 300 LAKEWOOD, COLORADO 80228 USA (303) 460 0540 www.golder.com
TITLE	WPPC DETAILS - BULKHEAD FRONT-VIEW AND ATTACHMENT DETAIL
PROJECT NO./REV.	063-2213NEW
DRAWING	A 262-005

C:\Users\jgarcia\OneDrive\Documents\2023\20230815\20230815.dwg
 A2016-07-18 ISSUED FOR CLIENT REVIEW
 REV D: 2023/08/08